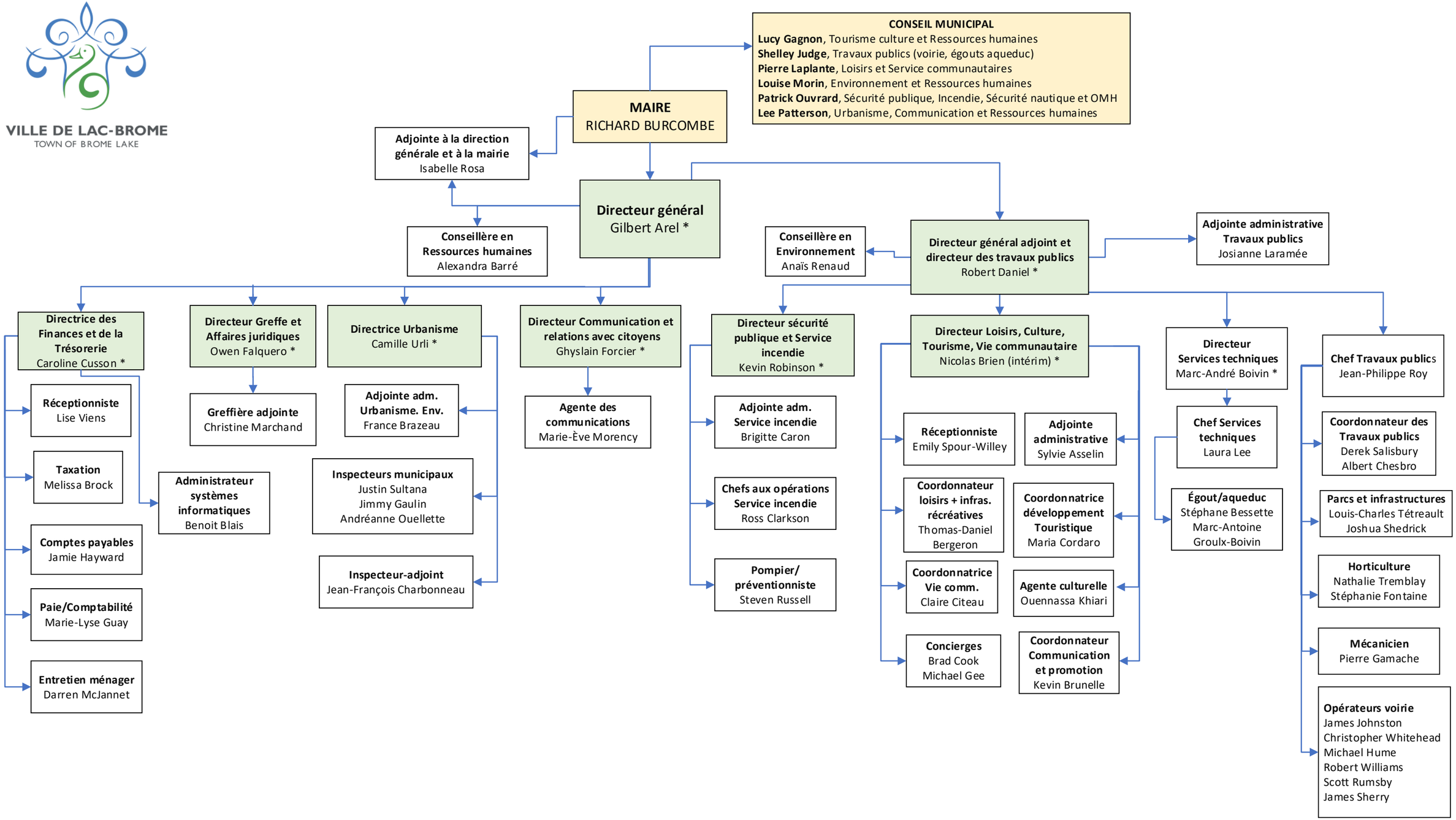VILLE DE LAC-BROME
TOWN OF BROME LAKE